Lab 5

Commented [1]: Asgn 2-1

In the physical configuration, everything is the same as the Cisco packet tracer topology. The only difference is that the firewalls were disabled on the PCs in the physical setup due to it blocking packets, causing the ping commands to fail.

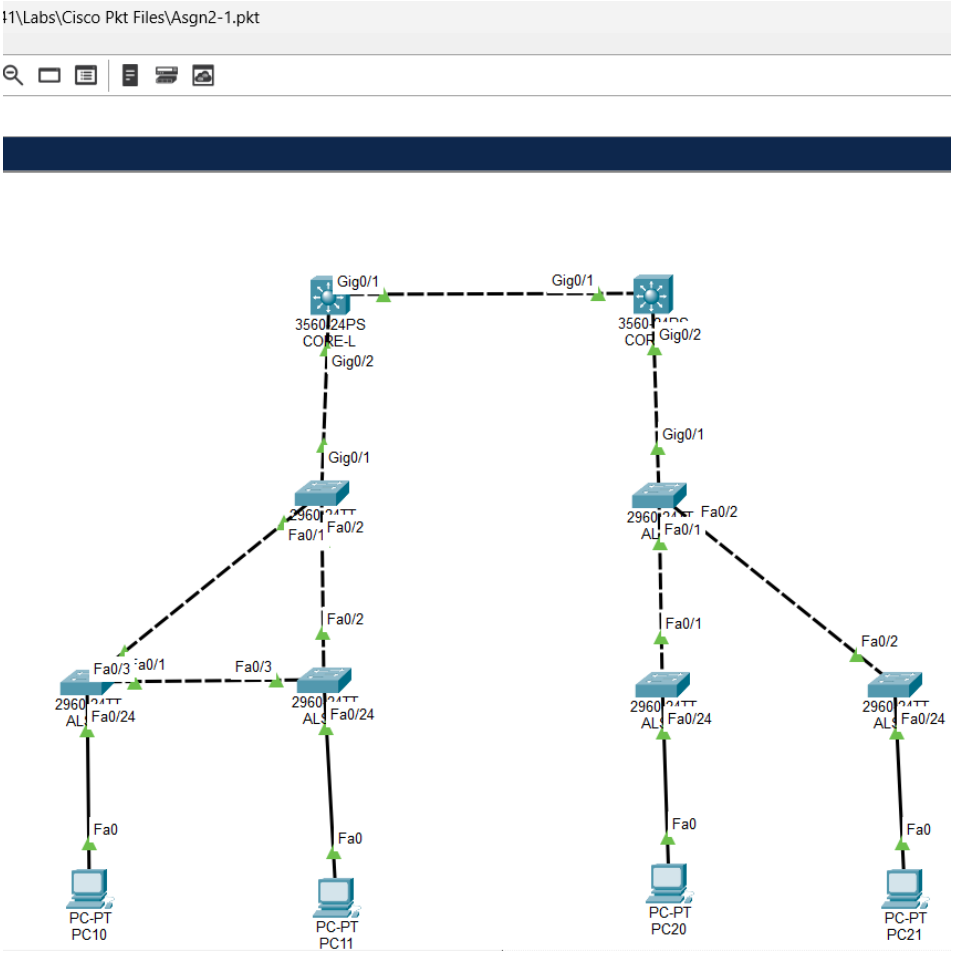

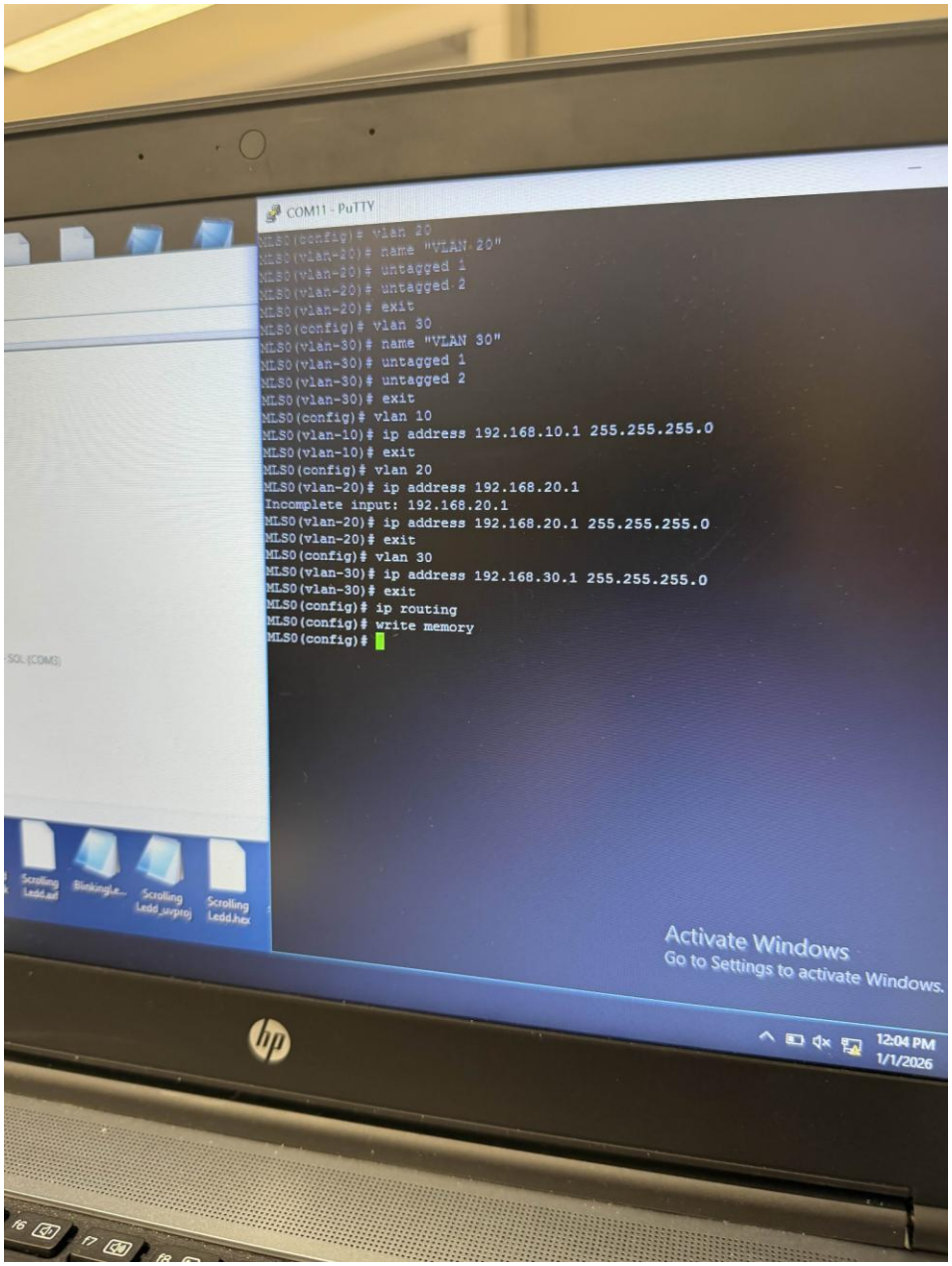
COM11 - PuTTY
MLS0(config)# vlan 20
MLS0(vlan-20)# name "VLAN 20"
MLS0(vlan-20)# untagged 1
MLS0(vlan-20)# untagged 2
MLS0(vlan-20)# exit
MLS0(config)# vlan 30
MLS0(vlan-30)# name "VLAN 30"
MLS0(vlan-30)# untagged 1
MLS0(vlan-30)# untagged 2
MLS0(vlan-30)# exit
MLS0(config)# vlan 10
MLS0(vlan-10)# ip address 192.168.10.1 255.255.255.0
MLS0(vlan-10)# exit
MLS0(config)# vlan 20
MLS0(vlan-20)# ip address 192.168.20.1
Incomplete input: 192.168.20.1
MLS0(vlan-20)# ip address 192.168.20.1 255.255.255.0
MLS0(vlan-20)# exit
MLS0(config)# vlan 30
MLS0(vlan-30)# ip address 192.168.30.1 255.255.255.0
MLS0(vlan-30)# exit
MLS0(config)# ip routing
MLS0(config)# write memory
MLS0(config)#
Activate Windows
Go to Settings to activate Windows.
12:04 PM
1/1/2026

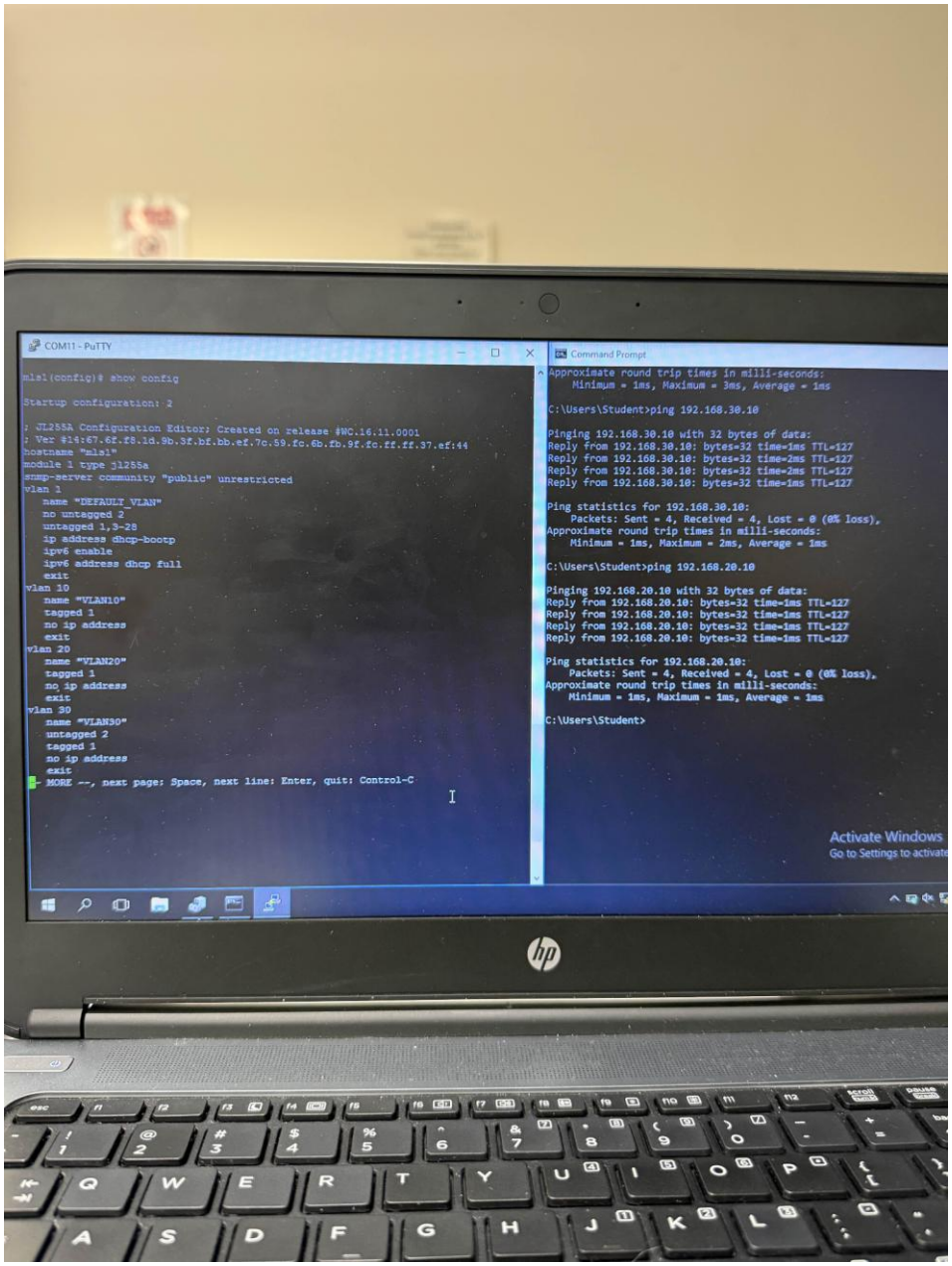
COM11 - PuTTY
mls1(config)# show config
Startup configuration: 2
; J1255A Configuration Editor; Created on release #WC.16.11.0001
; Ver #14:67.6f.f8.1a.9b.3f.bf.bb.ef.7c.59.fc.6b.fb.9f.fc.ff.ff.37.ef:44
hostname "mls1"
module 1 type j1255a
snmp-server community "public" unrestricted
vlan 1
name "DEFAULT_VLAN"
no untagged 2
untagged 1,3-28
ip address dhcp-bootp
ipv6 enable
ipv6 address dhcp full
exit
vlan 10
name "VLAN10"
tagged 1
no ip address
exit
vlan 20
name "VLAN20"
tagged 1
no ip address
exit
vlan 30
name "VLAN30"
untagged 2
tagged 1
no ip address
exit
MORE --, next page: Space, next line: Enter, quit: Control-C
Command Prompt
Approximate round trip times in milli-seconds:
Minimum = 1ms, Maximum = 3ms, Average = 1ms
C:\Users\Student>ping 192.168.30.10
Pinging 192.168.30.10 with 32 bytes of data:
Reply from 192.168.30.10: bytes=32 time=1ms TTL=127
Reply from 192.168.30.10: bytes=32 time=2ms TTL=127
Reply from 192.168.30.10: bytes=32 time=2ms TTL=127
Reply from 192.168.30.10: bytes=32 time=1ms TTL=127
Ping statistics for 192.168.30.10:
Packets: Sent = 4, Received = 4, Lost = 0 (0% loss),
Approximate round trip times in milli-seconds:
Minimum = 1ms, Maximum = 2ms, Average = 1ms
C:\Users\Student>ping 192.168.20.10
Pinging 192.168.20.10 with 32 bytes of data:
Reply from 192.168.20.10: bytes=32 time=1ms TTL=127
Reply from 192.168.20.10: bytes=32 time=1ms TTL=127
Reply from 192.168.20.10: bytes=32 time=1ms TTL=127
Reply from 192.168.20.10: bytes=32 time=1ms TTL=127
Ping statistics for 192.168.20.10:
Packets: Sent = 4, Received = 4, Lost = 0 (0% loss),
Approximate round trip times in milli-seconds:
Minimum = 1ms, Maximum = 1ms, Average = 1ms
C:\Users\Student>
Activate Windows
Go to Settings to activate

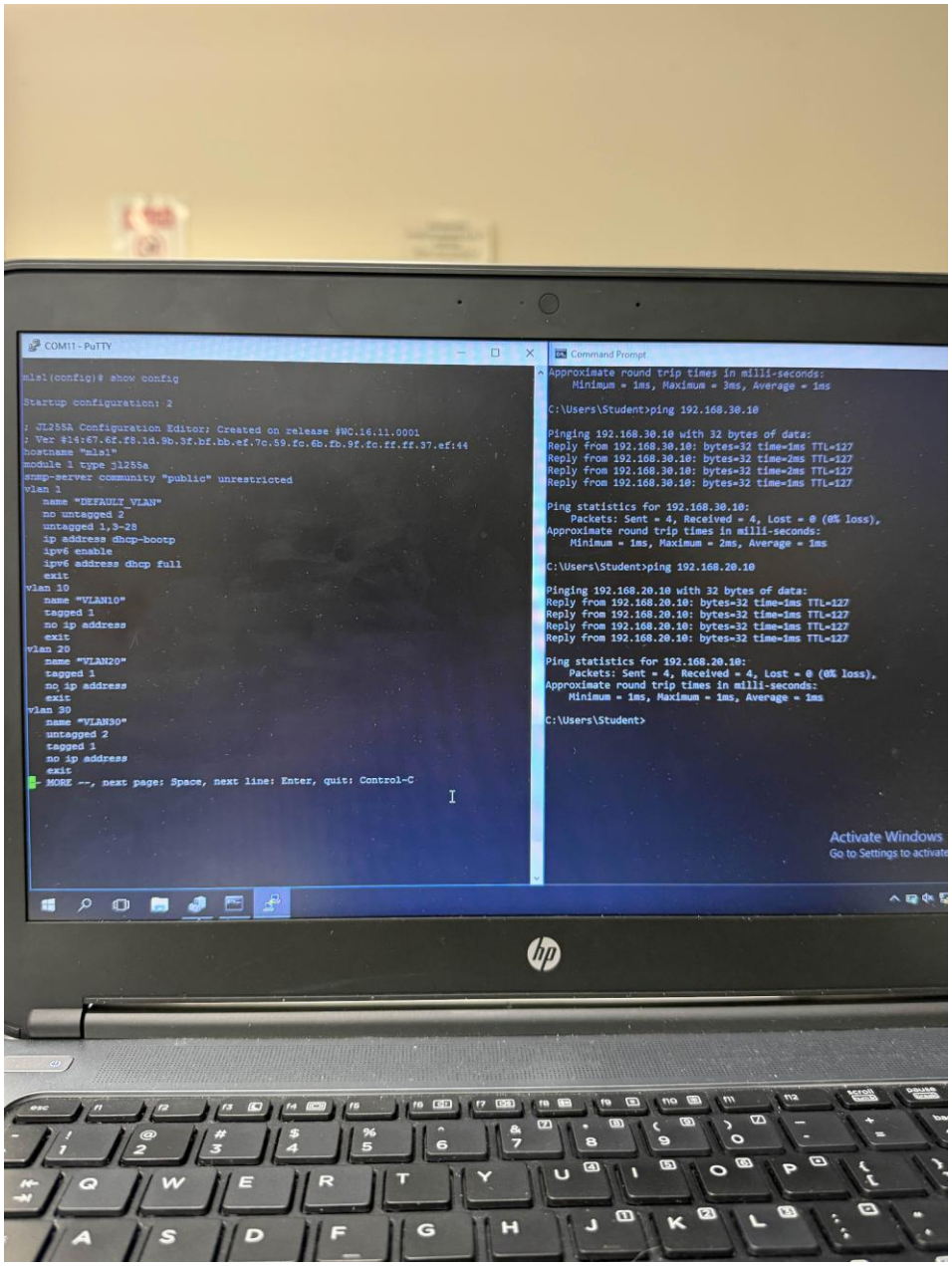
COM11 - PuTTY
mls1(config)# show config
Startup configuration: 2
; J1255A Configuration Editor; Created on release #WC.16.11.0001
; Ver #14:67.6f.f8.1a.9b.3f.bf.bb.ef.7c.59.fc.6b.fb.9f.fc.ff.ff.37.ef:44
hostname "mls1"
module 1 type j1255a
snmp-server community "public" unrestricted
vlan 1
name "DEFAULT_VLAN"
no untagged 2
untagged 1,3-28
ip address dhcp-bootp
ipv6 enable
ipv6 address dhcp full
exit
vlan 10
name "VLAN10"
tagged 1
no ip address
exit
vlan 20
name "VLAN20"
tagged 1
no ip address
exit
vlan 30
name "VLAN30"
untagged 2
tagged 1
no ip address
exit
MORE --, next page: Space, next line: Enter, quit: Control-C
Command Prompt
Approximate round trip times in milli-seconds:
Minimum = 1ms, Maximum = 3ms, Average = 1ms
C:\Users\Student>ping 192.168.30.10
Pinging 192.168.30.10 with 32 bytes of data:
Reply from 192.168.30.10: bytes=32 time=1ms TTL=127
Reply from 192.168.30.10: bytes=32 time=2ms TTL=127
Reply from 192.168.30.10: bytes=32 time=2ms TTL=127
Reply from 192.168.30.10: bytes=32 time=1ms TTL=127
Ping statistics for 192.168.30.10:
Packets: Sent = 4, Received = 4, Lost = 0 (0% loss),
Approximate round trip times in milli-seconds:
Minimum = 1ms, Maximum = 2ms, Average = 1ms
C:\Users\Student>ping 192.168.20.10
Pinging 192.168.20.10 with 32 bytes of data:
Reply from 192.168.20.10: bytes=32 time=1ms TTL=127
Reply from 192.168.20.10: bytes=32 time=1ms TTL=127
Reply from 192.168.20.10: bytes=32 time=1ms TTL=127
Reply from 192.168.20.10: bytes=32 time=1ms TTL=127
Ping statistics for 192.168.20.10:
Packets: Sent = 4, Received = 4, Lost = 0 (0% loss),
Approximate round trip times in milli-seconds:
Minimum = 1ms, Maximum = 1ms, Average = 1ms
C:\Users\Student>
Activate Windows
Go to Settings to activate

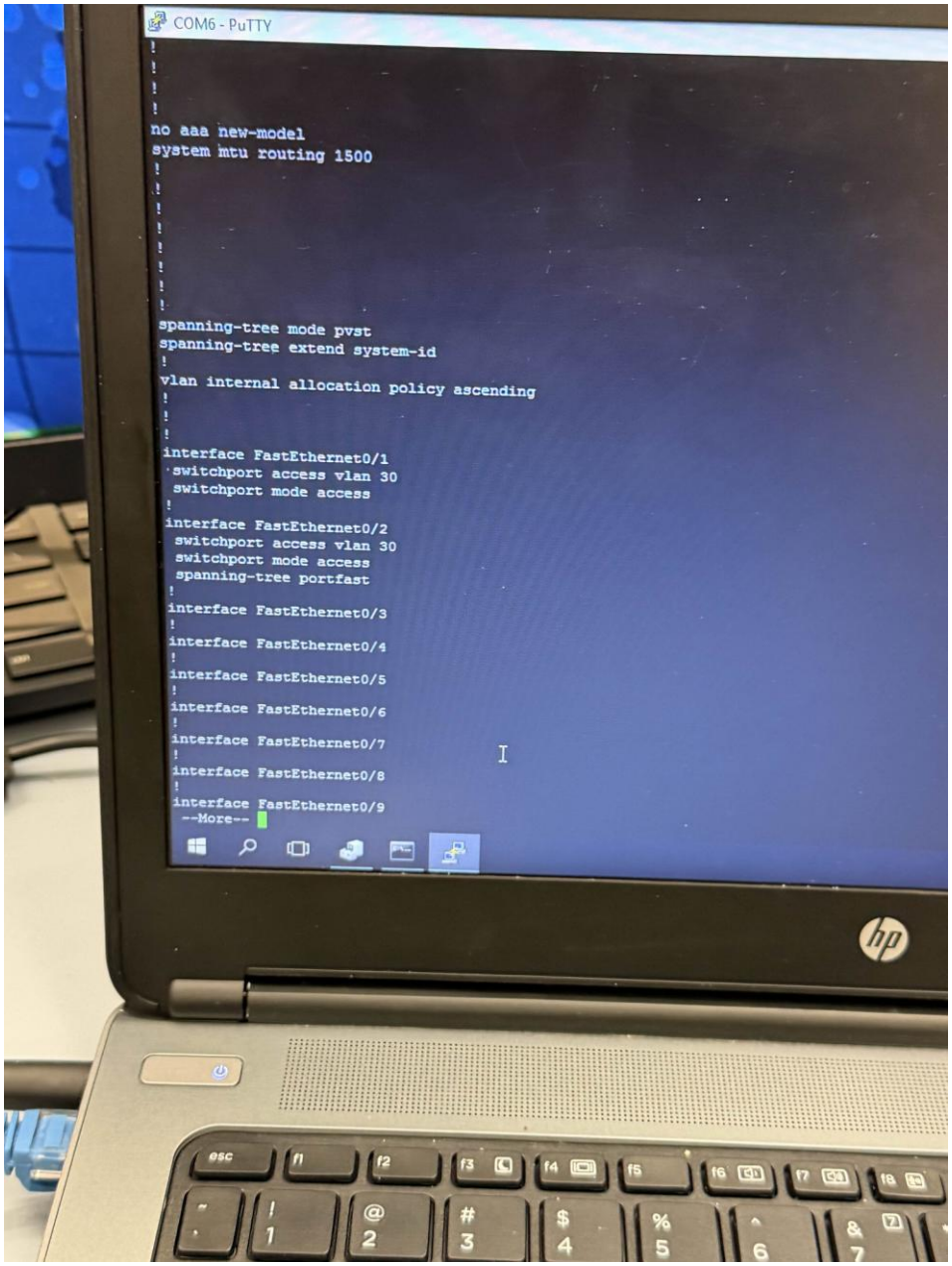
COM6 - PuTTY
!
!
!
!
no aaa new-model
system mtu routing 1500
!
!
!
!
!
!
!
!
spanning-tree mode pvst
spanning-tree extend system-id
!
vlan internal allocation policy ascending
!
!
!
interface FastEthernet0/1
switchport access vlan 30
switchport mode access
!
interface FastEthernet0/2
switchport access vlan 30
switchport mode access
spanning-tree portfast
!
interface FastEthernet0/3
!
interface FastEthernet0/4
!
interface FastEthernet0/5
!
interface FastEthernet0/6
!
interface FastEthernet0/7
!
interface FastEthernet0/8
!
interface FastEthernet0/9
--More--

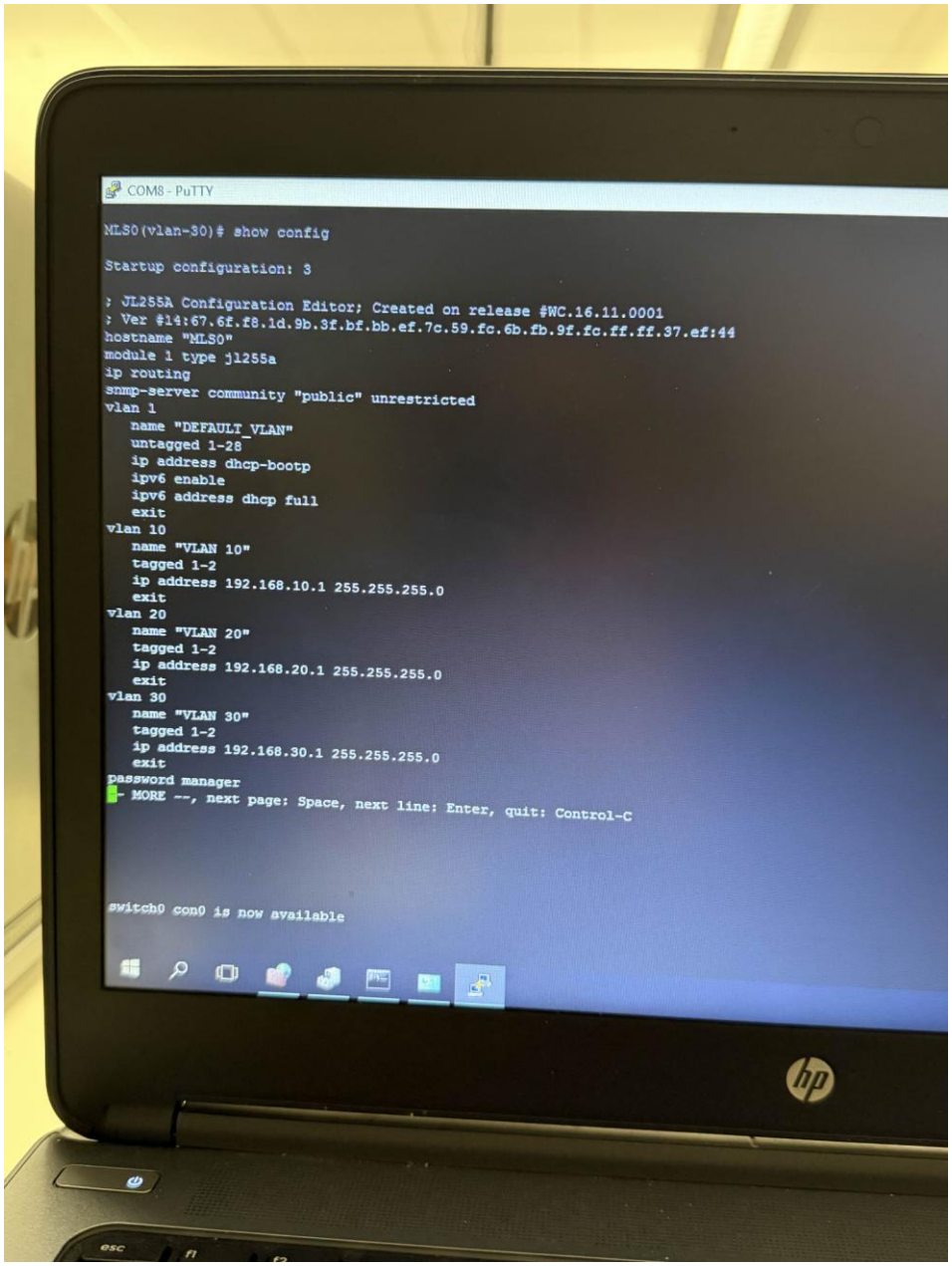
COM8 - PuTTY
MLS0(vlan-30)# show config
Startup configuration: 3
; JL255A Configuration Editor; Created on release #WC.16.11.0001
; Ver #14:67.6f.f8.1d.9b.3f.bf.bb.ef.7c.59.fc.6b.fb.9f.fc.ff.ff.37.ef:44
hostname "MLS0"
module 1 type jl255a
ip routing
snmp-server community "public" unrestricted
vlan 1
name "DEFAULT_VLAN"
untagged 1-28
ip address dhcp-bootp
ipv6 enable
ipv6 address dhcp full
exit
vlan 10
name "VLAN 10"
tagged 1-2
ip address 192.168.10.1 255.255.255.0
exit
vlan 20
name "VLAN 20"
tagged 1-2
ip address 192.168.20.1 255.255.255.0
exit
vlan 30
name "VLAN 30"
tagged 1-2
ip address 192.168.30.1 255.255.255.0
exit
password manager
-- MORE --, next page: Space, next line: Enter, quit: Control-C
switch0 con0 is now available

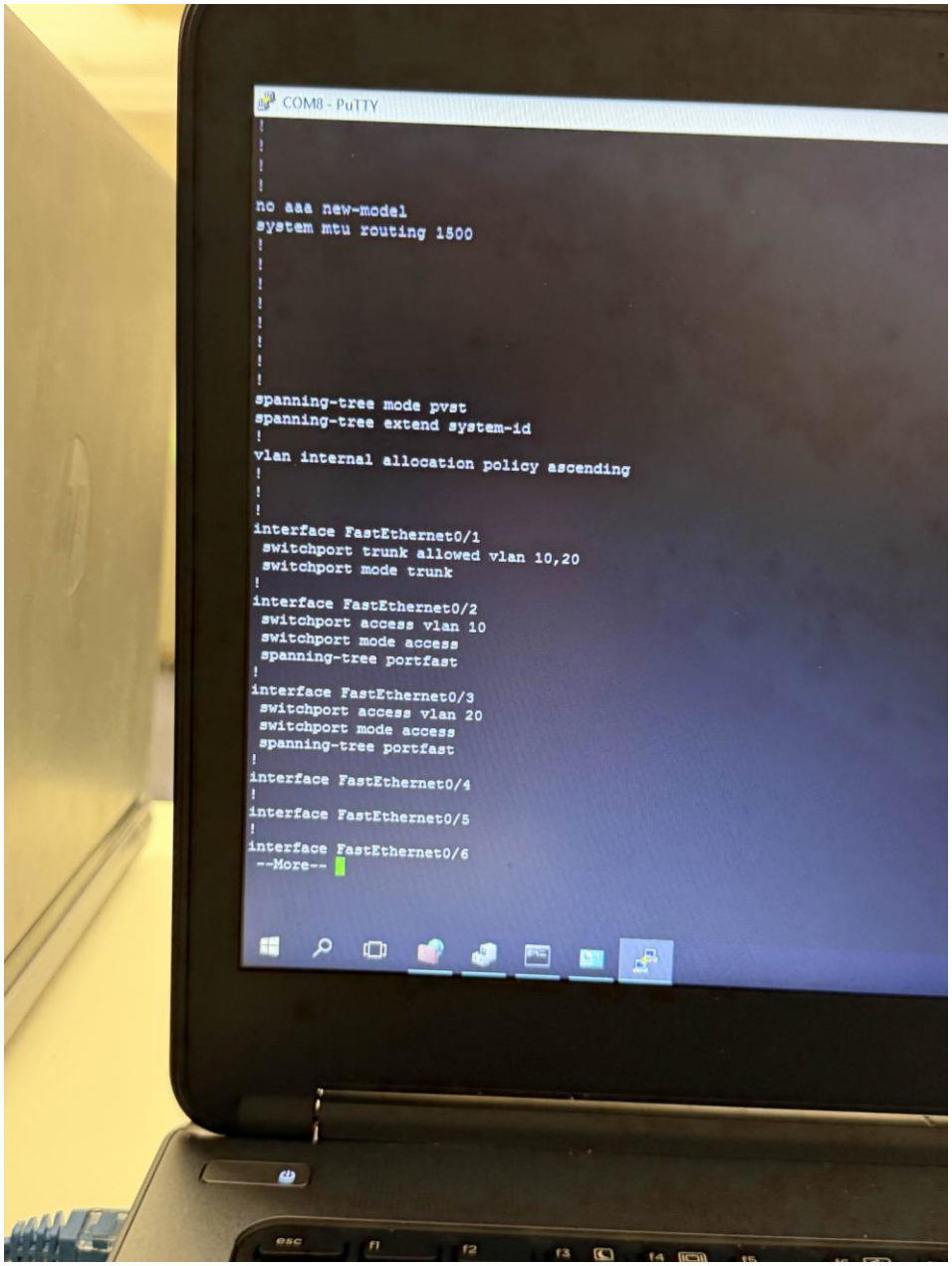
COM8 - PuTTY
!
!
!
!
no aaa new-model
system mtu routing 1500
!
!
!
!
!
!
!
!
spanning-tree mode pvst
spanning-tree extend system-id
!
vlan internal allocation policy ascending
!
!
!
interface FastEthernet0/1
switchport trunk allowed vlan 10,20
switchport mode trunk
!
interface FastEthernet0/2
switchport access vlan 10
switchport mode access
spanning-tree portfast
!
interface FastEthernet0/3
switchport access vlan 20
switchport mode access
spanning-tree portfast
!
interface FastEthernet0/4
!
interface FastEthernet0/5
!
interface FastEthernet0/6
--More--

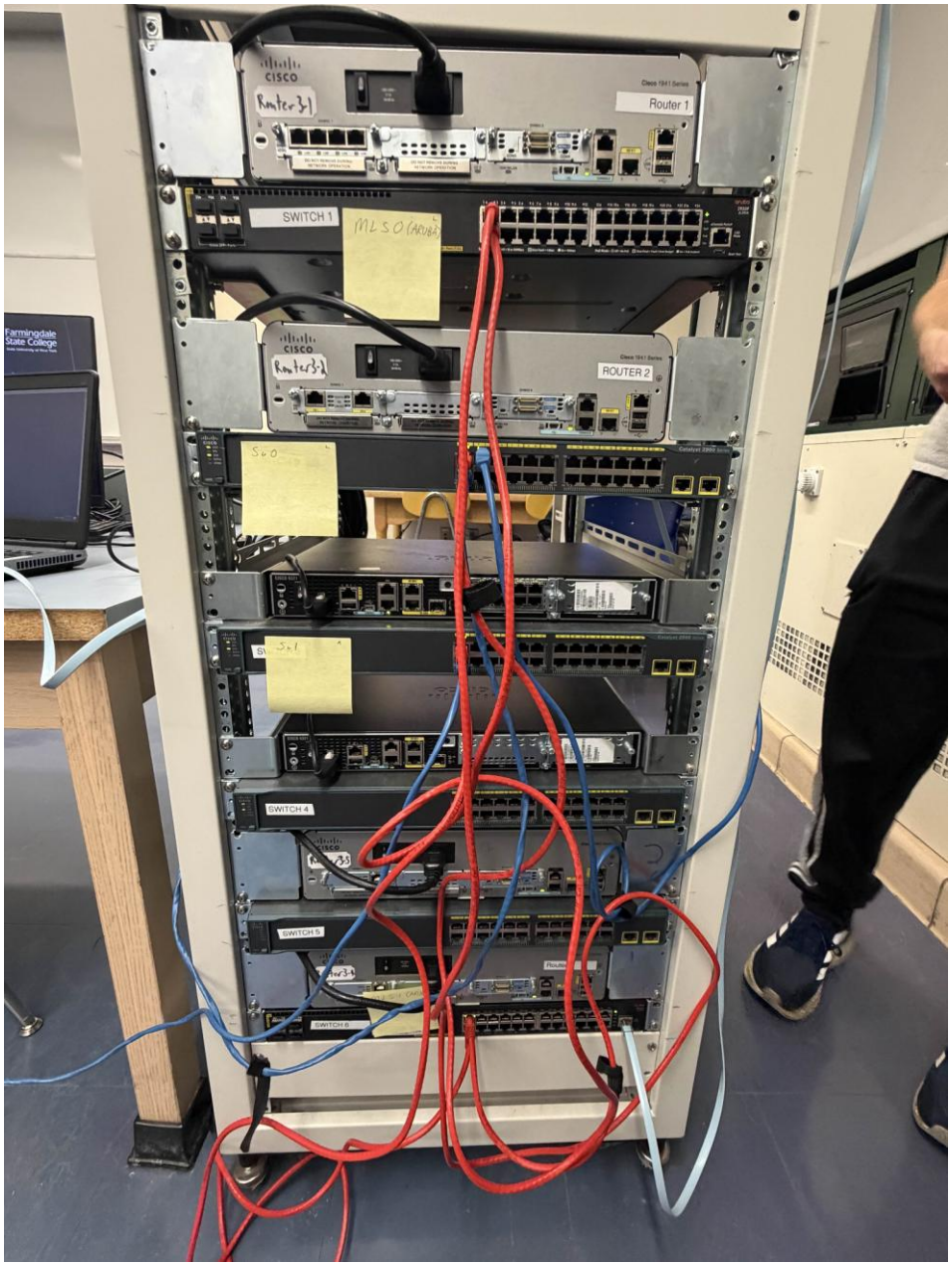
CISCO
Router 1
SWITCH 1
ROUTER 2
SWITCH 4
SWITCH 5
SWITCH 6

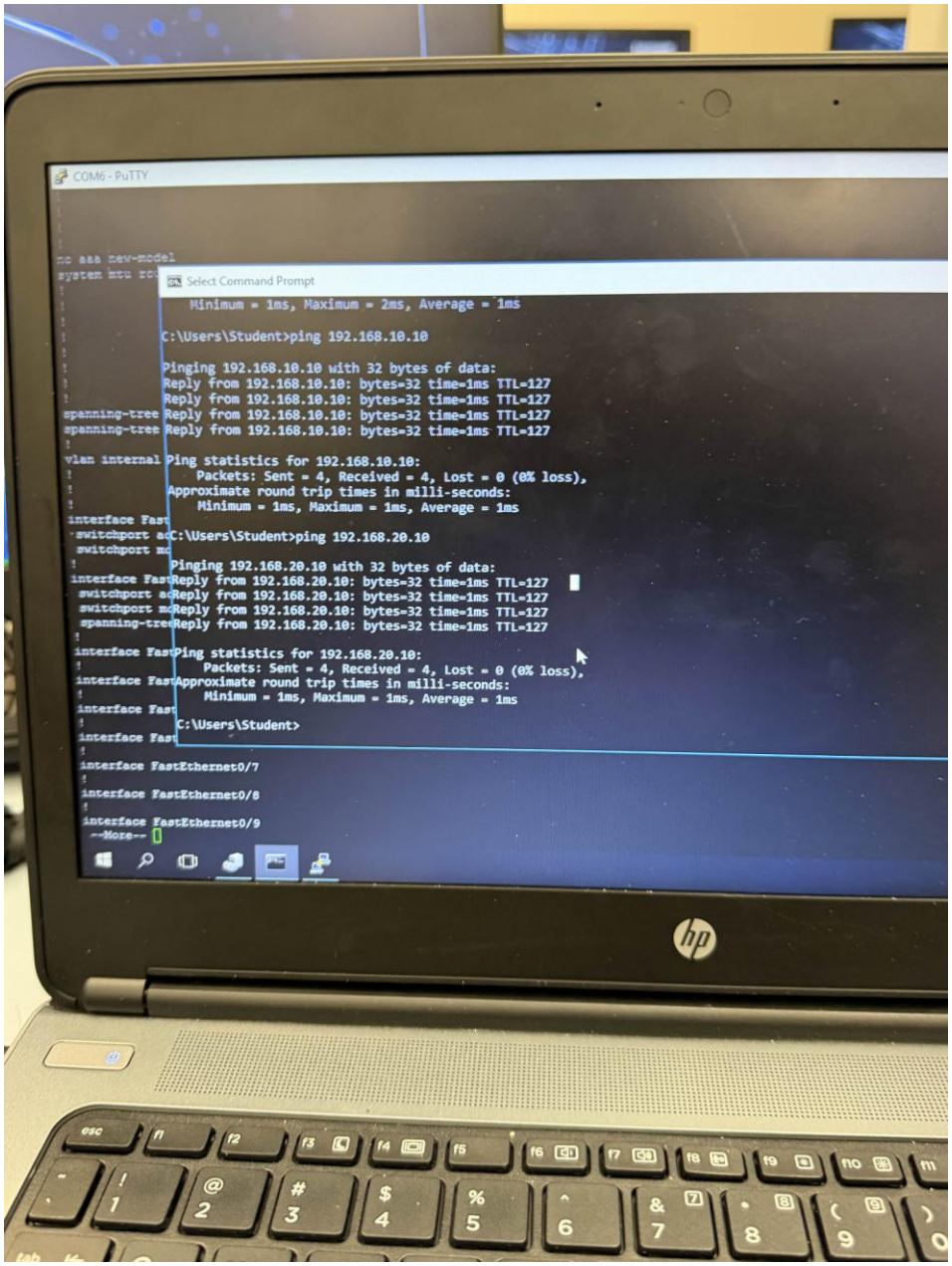
COM6 - PuTTY
Select Command Prompt
Minimum = 1ms, Maximum = 2ms, Average = 1ms
C:\Users\Student>ping 192.168.10.10
Pinging 192.168.10.10 with 32 bytes of data:
Reply from 192.168.10.10: bytes=32 time=1ms TTL=127
Reply from 192.168.10.10: bytes=32 time=1ms TTL=127
Reply from 192.168.10.10: bytes=32 time=1ms TTL=127
Reply from 192.168.10.10: bytes=32 time=1ms TTL=127
Ping statistics for 192.168.10.10:
Packets: Sent = 4, Received = 4, Lost = 0 (0% loss),
Approximate round trip times in milli-seconds:
Minimum = 1ms, Maximum = 1ms, Average = 1ms
C:\Users\Student>ping 192.168.20.10
Pinging 192.168.20.10 with 32 bytes of data:
Reply from 192.168.20.10: bytes=32 time=1ms TTL=127
Reply from 192.168.20.10: bytes=32 time=1ms TTL=127
Reply from 192.168.20.10: bytes=32 time=1ms TTL=127
Reply from 192.168.20.10: bytes=32 time=1ms TTL=127
Ping statistics for 192.168.20.10:
Packets: Sent = 4, Received = 4, Lost = 0 (0% loss),
Approximate round trip times in milli-seconds:
Minimum = 1ms, Maximum = 1ms, Average = 1ms
C:\Users\Student>
interface FastEthernet0/7
interface FastEthernet0/8
interface FastEthernet0/9
--More--